

# Kickoff Symposium for Tsukuba-Norwich Collaborative Research Networks

Symbiosis between Human and the Planet Earth

Date and Time: **14 March 2014, 13:00**

Venue: Laboratory of Advanced Research A, Room 110, University of Tsukuba  
(総合研究棟 A 棟, 公開講義室 110)

Symposium: No prior registration required

Banquet: Please e-mail at [yasumura.yuki.gn@un.tsukuba.ac.jp](mailto:yasumura.yuki.gn@un.tsukuba.ac.jp)  
to register by March 6th 2014.

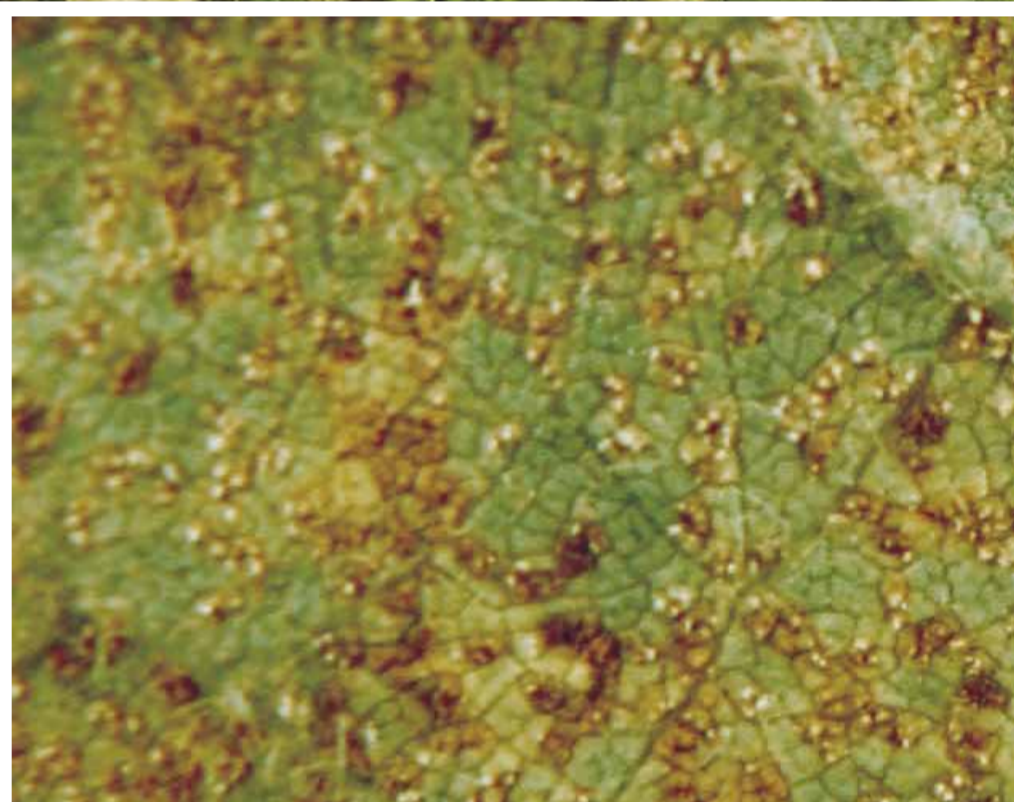

## Programme

**13:00** Opening Remarks: Dr. Caroline Benton

**13:05** Introduction to Faculty of Science, UEA:

Dr. Philip Gilmartin

(Dean of Faculty of Science, University of East Anglia)

**13:25 – 17:25** Research Presentations

**I Plant Molecular Biology (Chair: Dr. Hiroshi Ezura)**

Dr. Tamas Dalmay (Head of School of Biological  
Sciences, University of East Anglia)

Dr. Tohru Ariizumi (University of Tsukuba)

**II Plant Pathology (Chair: Dr. Yuichi Yamaoka)**

Dr. Peter van Esse

(Project Leader, The Sainsbury Laboratory)

Dr. Yasuhiro Ishiga

(University of Tsukuba)

**Break(15:15-15:30)**

**III Algal Physiology (Chair: Dr. Iwane Suzuki)**

Dr. Gill Malin (University of East Anglia)

Dr. Yoshinori Tsuji (University of Tsukuba)

**IV Microbiology (Chair: Dr. Naoki Takaya)**

Dr. Colin Murrell (University of East Anglia)

Dr. Ken-Ichi Oinuma (University of Tsukuba)

**17:25-17:30** Closing Remarks: Dr. Yoshihiro Shiraiwa

**18:00-20:00** Banquet (¥ 4000)

Norwich Research Park is a partnership between the University of East Anglia and four world-renowned research institutes including John Innes Centre and The Sainsbury Laboratory, located in England, UK.